

BOOKING FORM

Admission is by advanced booking only.
Please complete this form and post it to:

EMIAC 81
C/o Peak District Mining Museum,
The Pavilion, South Parade
Matlock Bath, DE4 3NR

NAME(S).....
.....
ADDRESS.....
.....
.....
.....
E-MAIL.....
TELEPHONE.....
N° OF TICKETS.....

Please ensure the correct payment is enclosed with your application form and a stamped self addressed envelope.

Cost of Event: £15.00 per admission

Please make cheques payable to:
Peak District Mining Museum

INDUSTRIAL HERITAGE DAYS, EAST MIDLANDS INDUSTRIAL ARCHAEOLOGY CONFERENCE

With the first conference dating back to 1970 it has brought together industrial archaeologists from around the East Midlands to discuss topics of mutual interest for over 40 years.

Societies affiliated with the event are:

- Derbyshire Archaeological Society
- The East Midlands Group of the Railway & Canal Historical Society
- Leicestershire Industrial History Society
- Society for Lincolnshire History and Archaeology
- Northamptonshire Industrial Archaeology Group

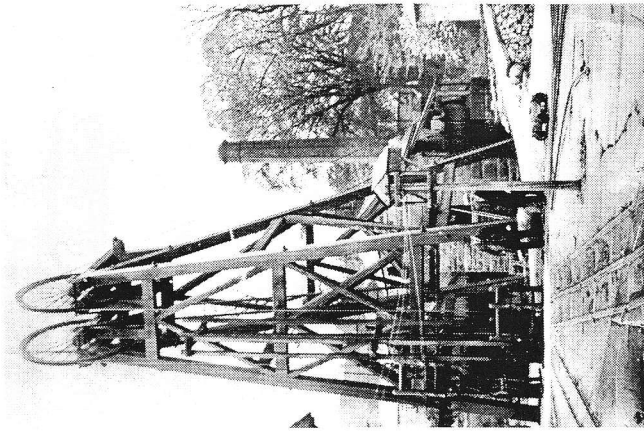

HERITAGE DAY EMIAC 81



21ST MAY 2011

Peak District Mining Museum
The Pavilion
South Parade
Matlock Bath
DE4 3NR

Phone: 01629 583 834

Email: mail@peakmines.co.uk

PEAK DISTRICT MINING MUSEUM
MATLOCK BATH
DERBYSHIRE

CONFERENCE PROGRAMME

EMIAC 81

- 09:00** - Setting up displays and book stalls
- 09:30** - Registration – Tea / Coffee
- 09:50** - Grand Pavilion Welcome
- 10:00** - Archaeology of mining in a special landscape – Dr. John Barnatt
- 10:45** - The hidden history of the archaeology of mine drainage – Dr. Jim Rieuwerts
- 11:30** - Break
- 11:45** - Filming underground, challenging access to the archaeology – David Webb
- 12:30** - Questions
- 12:45** - EMIAC Meeting
- 13:00** - Buffet Lunch
- 14:00** - Registration for site visits

THE CONFERENCE explores the impact of lead mining on the Peak District landscape both underground and on the surface.

Peak District Mines Historical Society was founded to conserve the mining heritage of Derbyshire and the surrounding area. Membership has now reached nearly 500, consisting of individuals and institutions worldwide. Last year the Society celebrated its 50th anniversary.

THE PEAK DISTRICT MINING MUSEUM was setup in 1979 and is maintained by society volunteers housing a substantial collection of mining relics. Over the years it has evolved and now attracts some 12,000 visitors annually. The museum was awarded Museums, Libraries and Archives accreditation in 2009.

THE PAVILION was opened in 1910 as 'The Kursal' a German name which was changed due to the Great War. Throughout its life it has served as a dance hall, theatre, roller-rink, tourist information, community centre and now the mining museum.

DR. JIM RIEUWERTS is one of the founding members of the Society. He has been researching the history of Derbyshire Lead mining for over fifty years. He is also serves as Jury foreman on the ancient Great Barmote Court in The Soke and Wapentake of Wirksworth..

DR. JOHN BARNATT is the senior Survey Archaeologist for the Peak District National Park Authority and has dedicated a lifetime to Peak District archaeology.

DAVID WEBB of Underground Assignments specialises in the filming of underground exploration.

Coal Pit Hole Mine, Sparrow Pit.

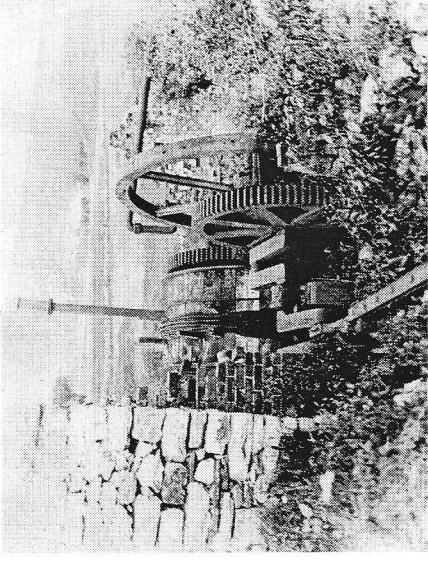

Magpie Mine near Sheldon

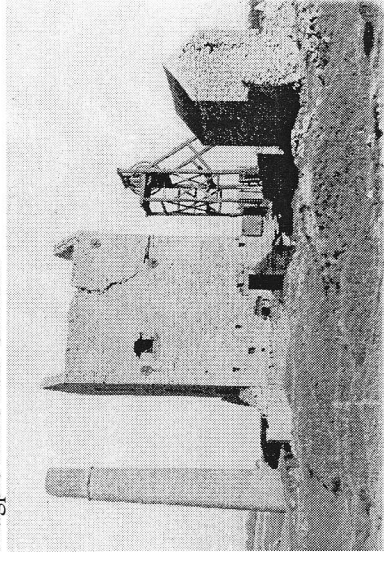

Bacon Close Mine, Youlgreave

